

# **Screenshot of Electronic Application**

## **Form DBPR ABT-6033 Quota Beverage License Drawing Entry Form – Individual Entry**

**Incorporated by Reference: Rule 61A-5.0105, F.A.C.**

**Effective: TBD**



### Main Menu

Press the hyperlink for the function you wish to perform or the license you wish to review/maintain.

#### Functions

[Apply for a New License](#)

[View User Profile](#)

[File a Complaint](#)

[Make an Online Payment](#)

[Link an Existing License to My Account](#)

[Application Status Inquiry](#)

#### Licenses Linked to My Online Services Account

Select a license below to renew/maintain:

Login to account



### Main Menu

Press the hyperlink for the function you wish to perform or the license you wish to review/maintain.

#### Functions

[Apply for a New License](#)

[View User Profile](#)

[File a Complaint](#)

[Make an Online Payment](#)

[Link an Existing License to My Account](#)

[Application Status Inquiry](#)

#### Licenses Linked to My Online Services Account

Select a license below to renew/maintain:

Apply for a New License

Log On

- Search for a Licensee
- Apply for a License
- View Application Status
- Find Exam Information
- File a Complaint
- AB&T Delinquent
- Invoice & Activity
- List Search

Welcome to the Department of Business and Professional Regulation's Application Center.

Using the links below, you can get information on licensing requirements, check the status of an existing application, apply using a printable application, or access the online application system if available for the specific business or profession.

If you are updating or changing the status of an existing license or licenses, you will most likely be required to submit an application.

To apply for a license or learn about license requirements, please select a profession or business from the list below:

- |  |  |
|--|--|
| <a href="#">Alcoholic Beverages &amp; Tobacco</a>            | <a href="#">Engineers</a>              |
| <a href="#">Architecture &amp; Interior Design</a>           | <a href="#">Farm Labor</a>             |
| <a href="#">Asbestos Contractors and Consultants</a>         | <a href="#">Geologists</a>             |
| <a href="#">Athlete Agents</a>                               | <a href="#">Harbor Pilots</a>          |
| <a href="#">Auctioneers</a>                                  | <a href="#">Home Inspectors</a>        |
| <a href="#">Barbers</a>                                      | <a href="#">Hotels and Restaurants</a> |
| <a href="#">Boxing, Kick Boxing &amp; Mixed Martial Arts</a> | <a href="#">Labor Organizations</a>    |
| <a href="#">Building Code Administrators and Inspectors</a>  | <a href="#">Landscape Architecture</a> |
| <a href="#">Certified Public Accounting</a>                  | <a href="#">Mobile Homes</a>           |
| <a href="#">Child Labor</a>                                  | <a href="#">Mold-Related Services</a>  |
| <a href="#">Community Association Managers and Firms</a>     | <a href="#">Pari-Mutuel Wagering</a>   |
| <a href="#">Condominiums &amp; Cooperatives</a>              | <a href="#">Real Estate</a>            |
| <a href="#">Construction Industry</a>                        | <a href="#">Real Estate Appraisers</a> |
| <a href="#">Cosmetology</a>                                  | <a href="#">Talent Agencies</a>        |
| <a href="#">Drugs, Devices and Cosmetics</a>                 | <a href="#">Timeshare</a>              |
| <a href="#">Electrical Contractors</a>                       | <a href="#">Veterinary Medicine</a>    |
| <a href="#">Elevator Safety</a>                              | <a href="#">Yacht and Ships</a>        |
| <a href="#">Employee Leasing Companies</a>                   |  |

**Fee Waiver Applications:**

- [Florida Military Veteran Fee Waiver](#)
- [Florida National Guard Fee Waiver](#)
- [Military Personnel, Veterans and Military Spouses Licensing Fee Waiver Program](#)
- [Low Income Waiver of Licensing Fee](#)

Alcoholic Beverages & Tobacco

- Search for a Licensee
- Apply for a License
- View Application Status
- Find Exam Information
- File a Complaint
- AB&T Delinquent
- Invoice & Activity
- List Search

Welcome to the Department of Business and Professional Regulation's Application Center.

Using the links below, you can get information on licensing requirements, check the status of an existing application, apply using a printable application, or access the online application system if available for the specific business or profession.

If you are updating or changing the status of an existing license or licenses, you will most likely be required to submit an application.

**ALCOHOLIC BEVERAGES & TOBACCO**

Please choose from the menu below:

**Alcoholic Beverages and Tobacco Licenses**

- [Alcohol Brand Registrant and Brand/Label](#)
- [Bottle Club](#)
- [Common Carriers \(Passenger Carriers\)](#)
- [Limited Permits](#)
- [Manufacturers/Distributors](#)
- [Miscellaneous Permits](#)
- [Pool Buying](#)
- [Retail Beverage](#)
- [Retail Tobacco Products Dealer Permit](#)
- [Salesperson of Wine & Spirits](#)
- [Tobacco Wholesaler's, Distributors & Exporters](#)

**Other**

- [Application for Lien/Mortgagee's Interest in Spirituous Alcoholic Beverage License](#)
- [Changes to Existing Licenses](#)
- [Manufacturer Malt FL/Florida Imprinting Exemption](#)
- [Stand Alone Bar Smoking Forms](#)

**Quota Alcoholic Beverage Licenses – Annual Drawing Entry**

Select the type of drawing entry based on the type of entrant filing the form.

If filing the entry form on behalf of a corporation or other legal entity in the name of the corporation or legal entity, select "Business Entry."

If filing an entry form as an individual in the name of a person, select "Individual Entry."

- [Quota Drawing Business Entry](#)
- [Quota Drawing Individual Entry](#)

Quota Drawing Individual Entry



DBPR ONLINE SERVICES

Home

8:45:53 AM 7/19/2018

Log On

Search for a Licensee  
Apply for a License  
View Application Status  
Find Exam Information  
File a Complaint  
AB&T Delinquent  
Invoice & Activity  
List Search

**Welcome to the Department of Business and Professional Regulation's Application Center.**

**Using the links below, you can get information on licensing requirements, check the status of an existing application, apply using a printable application, or access the online application system if available for the specific business or profession.**

**If you are updating or changing the status of an existing license or licenses, you will most likely be required to submit an application.**

**QUOTA DRAWING INDIVIDUAL ENTRY**

**Please choose from the menu below:**

[Quota Beverage License Drawing Entry Form - Individual Entry](#)

2601 Blair Stone Road, Tallahassee FL 32399 :: Email: [Customer Contact Center](#) :: Customer Contact Center: 850.487.1395

The State of Florida is an AA/EEO employer. Copyright 2007-2010 State of Florida, [Privacy Statement](#)

Quota Beverage License Drawing Entry Form – Individual Entry



Log On

- Public Services
  - Search for a Licensee
  - Apply for a License
  - View Application Status
  - Apply to Retake Exam
  - Find Exam Information
  - Find a CE Course
  - File a Complaint
  - AB&T Delinquent Invoice & Activity List Search
- User Services
  - Renew a License
  - Change License Status
  - Maintain Account
  - Change My Address
  - View Messages
  - Change My PIN
  - View Continuing Ed

- Term Glossary
- Online Help

## Quota Beverage License Drawing Entry Form - Individual Entry

### Application Checklist

Quota drawing entry forms are valid during the quota drawing entry period which begins on the third Monday in August and lasts for 45 days. The winner of the quota drawing earns the right to apply for an available quota license.

### Application Requirements:

- **Entry Form:** DBPR ABT 6033 available as an online form via the Online Services button below.
- **Entry Fee:** \$100 per entry form. The entry fee for this license drawing is non-refundable.
- **Entry Limitation:** An entrant, whether individual or business, may submit only one entry form per county. An entrant, therefore, may not be an entrant or interested person on more than one entry form in a single county, regardless of the type of entry submitted.
- **Entry Submittal:** Apply online via the Online Services button below. **ENTRIES SUBMITTED WITHOUT PAYMENT ARE NOT COMPLETE AND WILL NOT BE PROCESSED.**
- **Entry Deadline:** The yearly quota drawing entry period will be open from the third Monday in August, and continue for a period of 45 days during any year in which one or more quota alcoholic beverage licenses is available. Entries submitted or received after this deadline will be refused or returned to the entrant.
- **Additional Instructions and Entry Information:** Important information regarding the drawing entry process, including a list of counties where quota beverage licenses are available in the drawing, is [available here](#).

[Apply Online!](#)

The Offline Application is not available.

## Apply Using Online Services

### Select Name for Application

To apply for a license, using existing information on file, select the correct Name and Tax Number from the list below.

If this application should be submitted using a different Name and or Tax Number select "None of the Above" to continue.

Press "Cancel" to cancel this application and return to the main menu.

Name	Tax Number
<a href="#">Doe, John</a>	
<a href="#">None of the Above</a>	

Cancel

Choose or Create an Individual Name





**Name and  
Personal/Organization  
Details**

Contact Details

License Modifiers

Interested Persons

File Attachments

Summary of Entry

**Quota Drawing Individual Entry - Entrant Details**

**Please fill out each section completely.**

Enter or confirm your personal details and press "Next" to continue.

Press "Cancel" to cancel this entry and return to the main menu.

First Name:	<input type="text" value="John"/>
Middle Name:	<input type="text"/>
Last Name:	<input type="text" value="Doe"/>
Suffix:	<input type="text"/>
Birthdate:	<input type="text" value="01/01/1960"/> (mm/dd/yyyy)

**DBPR ABT - 6033  
Effective xx/xx/xxxx  
Authority 61A-5.0105**

**Next** **Cancel**

Enter Required Birthdate and Select Next Button



Name and  
Personal/Organization  
Details

Contact Details

License Modifiers

Interested Persons

File Attachments

Summary of Entry

### Quota Drawing Individual Entry - Add Address Details

Please provide your mailing address information.

For directional portions of the street name, please use the following without punctuation or spaces:  
**N, E, S, W, NE, SE, NW or SW.**

For numerical street names, please use nominal numbers (1, 2, 3, 4) rather than ordinal numbers  
(1st, 2nd, 3rd, 4th). For example, use "NE 7 ST", not "N.E. 7th Street" or "N E Seventh Street".

For street suffixes (e.g., avenue, boulevard, etc.), the department uses US Postal Service official  
abbreviations to ensure proper mail delivery.

Enter the address details and press "Next".

Press "Previous" to return to the previous screen.

#### Main Address

\* Address:

Street Number:

\* Street Name:

Address Line 2:

Address Line 3:

\* City:

\* State:

\* Zip/Postal Code:

\* Country:

Phone Number:

Extension:

E-mail:

**DBPR ABT - 6033**  
Effective xx/xx/xxxx  
Authority 61A-5.0105

[Next](#) [Back](#)

Address is Entered including State:

Name and Personal/Organization Details

Contact Details

License Modifiers

Interested Persons

File Attachments

Summary of Entry

**Quota Drawing Individual Entry - Add Address Details**

Please provide your mailing address information.

For directional portions of the street name, please use the following without punctuation or spaces: N, E, S, W, NE, SE, NW or SW.

For numerical street names, please use nominal numbers (1, 2, 3, 4) rather than ordinal numbers (1st, 2nd, 3rd, 4th). For example, use "NE 7 ST", not "N.E. 7th Street" or "N E Seventh Street".

For street suffixes (e.g., avenue, boulevard, etc.), the department uses US Postal Service official abbreviations to ensure proper mail delivery.

Enter the address details and press "Next".

Press "Previous" to return to the previous screen.

Main Address

\*Address:

Street Number:

\*Street Name:

Address Line 2:

Address Line 3:

\*City:

\*State:

\*Zip/Postal Code:

\*Country:

Phone Number:

Extension:

E-mail:

**DBPR ABT - 6033**  
**Effective xx/xx/xxxx**  
**Authority 61A-5.0105**

[Next](#) [Back](#)

- Foreign PO Europe
- Foreign PO Pacific
- Georgia
- Guam
- Hawaii
- Idaho
- Illinois
- Indiana
- International
- Iowa
- Kansas
- Kentucky
- Louisiana
- Maine
- Manitoba
- Marshall Islands
- Maryland
- Massachusetts
- Michigan
- Micronesia-FedStates

- American Samoa** ▼
- Marshall Islands ▲
  - Maryland
  - Massachusetts
  - Michigan
  - Micronesia-FedStates
  - Minnesota
  - Mississippi
  - Missouri
  - Montana
  - N. Marianas
  - NW Territories
  - Nebraska
  - Nevada
  - New Brunswick
  - New Hampshire
  - New Jersey
  - New Mexico
  - New York
  - Newfoundland
  - North Carolina
  - North Dakota

- American Samoa** ▼
- North Carolina ▲
  - North Dakota
  - Nova Scotia**
  - Nunavut
  - Ohio
  - Oklahoma
  - Ontario
  - Oregon
  - Palau
  - Pennsylvania
  - Prince Edward Island
  - Puerto Rico
  - Quebec
  - Rhode Island
  - Saskatchewan
  - South Carolina
  - South Dakota
  - Tennessee
  - Texas
  - Unknown ▼

- American Samoa** ▼
- Pennsylvania ▲
  - Prince Edward Island
  - Puerto Rico
  - Quebec
  - Rhode Island
  - Saskatchewan
  - South Carolina
  - South Dakota
  - Tennessee
  - Texas
  - Unknown
  - Utah
  - Vermont
  - Virgin Island
  - Virginia
  - Washington
  - West Virginia
  - Wisconsin
  - Wyoming
  - Yukon ▼



Name and Personal/Organization Details

Contact Details

License Modifiers

Interested Persons

File Attachments

Summary of Entry

**Quota Drawing Individual Entry - Add Address Details**

Please provide your mailing address information.

For directional portions of the street name, please use the following without punctuation or spaces: N, E, S, W, NE, SE, NW or SW.

For numerical street names, please use nominal numbers (1, 2, 3, 4) rather than ordinal numbers (1st, 2nd, 3rd, 4th). For example, use "NE 7 ST", not "N.E. 7th Street" or "N E Seventh Street".

For street suffixes (e.g., avenue, boulevard, etc.), the department uses US Postal Service official abbreviations to ensure proper mail delivery.

Enter the address details and press "Next".

Press "Previous" to return to the previous screen.

Main Address

Address:

Street Number:

Street Name:

Address Line 2:

Address Line 3:

City:

State:

Zip/Postal Code:

Country:

Phone Number:

Extension:

E-mail:

**DBPR ABT - 6033**  
**Effective xx/xx/xxxx**  
**Authority 61A-5.0105**

[Next](#) [Back](#)

- United States ▼
- Bangladesh ▲
- Barbados
- Belarus
- Belgium
- Belize
- Benin
- Bermuda
- Bhutan
- Bolivia
- Bosnia & Herzegovina
- Botswana
- Bouvet Island
- Brazil
- British Indian Ocean
- Brunei Darussalam
- Bulgaria
- Burkina Faso
- Burma
- Burundi
- Cambodia ▼

Country is Entered:

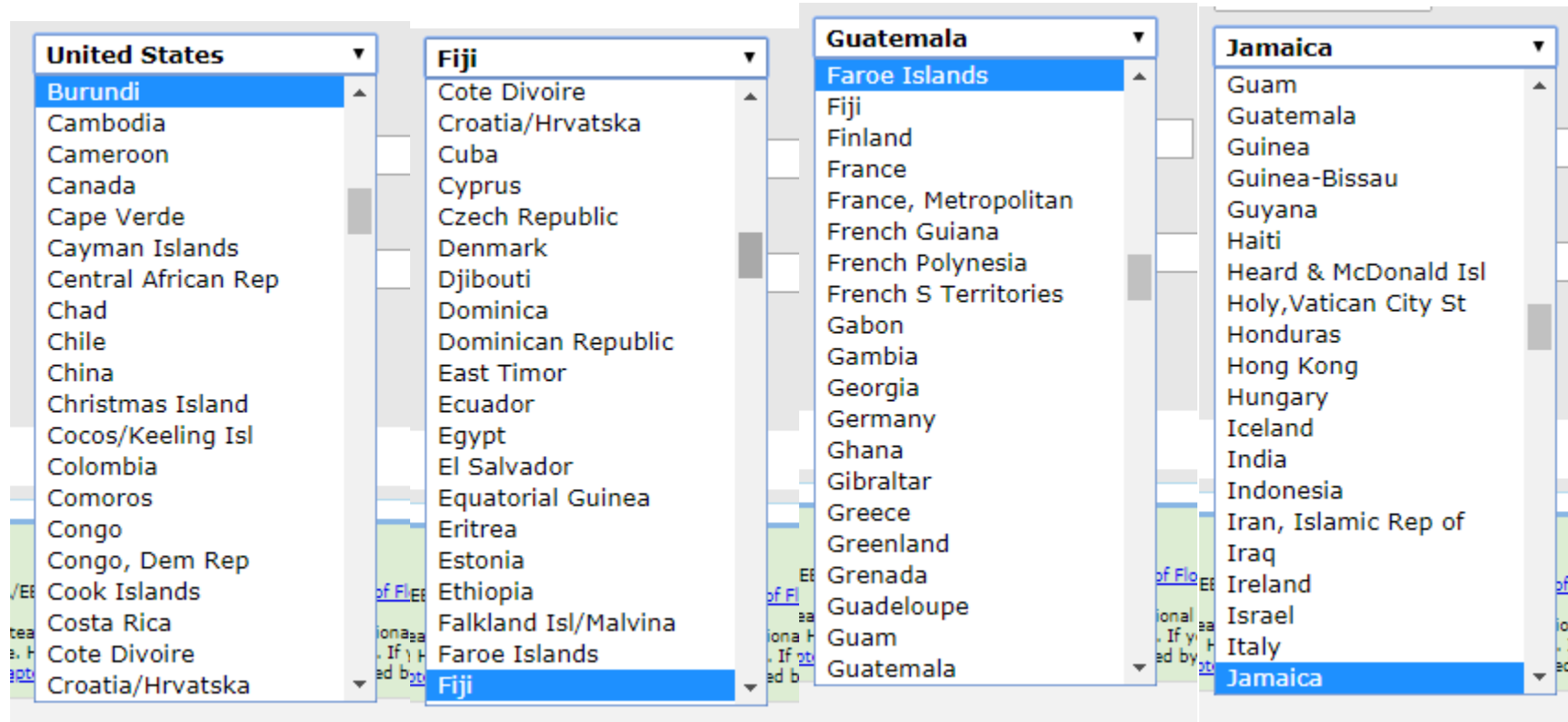

- Luxembourg**
- Japan
  - Jordan
  - Kazakhstan
  - Kenya
  - Kiribati
  - Korea, Peoples Rep**
  - Korea, Rep of
  - Kuwait
  - Kyrgyzstan
  - Lao Peoples Dem Rep
  - Latvia
  - Lebanon
  - Lesotho
  - Liberia
  - Libyan Jamahiriya
  - Liechtenstein
  - Lithuania
  - Luxembourg
  - Macau
  - Macedonia, Yugoslav

- Morocco**
- Macau
  - Macedonia, Yugoslav
  - Madagascar
  - Malawi
  - Malaysia
  - Maldives
  - Mali
  - Malta
  - Marshall Islands
  - Martinique
  - Mauritania
  - Mauritius
  - Mayotte
  - Mexico
  - Micronesia, Fed St
  - Moldova, Rep of
  - Monaco
  - Mongolia
  - Montserrat
  - Morocco**

- Oman**
- Morocco
  - Mozambique
  - Myanmar
  - Namibia
  - Nauru
  - Needs Mapping
  - Nepal
  - Netherlands
  - Netherlands Antilles
  - New Caledonia
  - New Zealand
  - Nicaragua
  - Niger
  - Nigeria
  - Niue
  - Norkold Island
  - North Korea
  - Northern Mariana Isl
  - Norway
  - Oman**

- Saint Lucia**
- Oman
  - Pakistan
  - Palau
  - Panama
  - Papua New Guinea
  - Paraguay
  - Peru
  - Philippines
  - Pitcairn
  - Poland
  - Portugal
  - Puerto Rico
  - Qatar
  - Reunion
  - Romania
  - Russian Federation
  - Rwanda
  - S Georgia Sandwich
  - Saint Helena
  - Saint Lucia**

St Vincent & Grenada ▼	Turks & Caicos Isl ▼	Western Sahara ▼	Zimbabwe ▼
Saint Lucia ▲	St Vincent & Grenada ▲	Turkmenistan ▲	Ukraine ▲
Samoa	Sudan	Turks & Caicos Isl	United Arab Emirates
San Marino	Suriname	Tuvalu	United Kingdom
Sao Tome & Principe	Svalbard Jan Mayen	US Minor Outlying Is	United States
Saudi Arabia	Swaziland	Uganda	Uruguay
Senegal	Sweden	Ukraine	Uzbekistan
Serbia & Montenegro	Switzerland	United Arab Emirates	Vanuatu
Seychelles	Syrian Arab Republic	United Kingdom	Venezuela
Sierra Leone	Taiwan, Prov China	United States	VietNam
Singapore	Tajikistan	Uruguay	Virgin Isl -British
Slovakia/Slovak Rep	Tanzania United Rep	Uzbekistan	Virgin Isl -US
Slovenia	Thailand	Vanuatu	WEST INDIES
Solomon Islands	Togo	Venezuela	Wallis & Futuna Isl
Somalia	Tokelau	VietNam	West Bank/Gaza Strip
South Africa	Tonga	Virgin Isl -British	Western Sahara
Spain	Trinidad & Tobago	Virgin Isl -US	Yemen
Sri Lanka	Tunisia	WEST INDIES	Yugoslavia
St Kitts & Nevis	Turkey	Wallis & Futuna Isl	Zaire
St Pierre & Miquelon	Turkmenistan	West Bank/Gaza Strip	Zambia
St Vincent & Grenada ▼	Turks & Caicos Isl ▼	Western Sahara ▼	Zimbabwe ▼



Name and  
Personal/Organization  
Details

Contact Details

License Modifiers

Interested Persons

File Attachments

Summary of Entry

### Quota Drawing Individual Entry - Add Address Details

Please provide your mailing address information.

For directional portions of the street name, please use the following without punctuation or spaces:  
**N, E, S, W, NE, SE, NW or SW.**

For numerical street names, please use nominal numbers (1, 2, 3, 4) rather than ordinal numbers  
(1st, 2nd, 3rd, 4th). For example, use "NE 7 ST", not "N.E. 7th Street" or "N E Seventh Street".

For street suffixes (e.g., avenue, boulevard, etc.), the department uses US Postal Service official  
abbreviations to ensure proper mail delivery.

Enter the address details and press "Next".

Press "Previous" to return to the previous screen.

#### Main Address

\* Address:

Street Number:

\* Street Name:

Address Line 2:

Address Line 3:

\* City:

\* State:

\* Zip/Postal Code:

County:

\* Country:

Phone Number:

Extension:

E-mail:

**DBPR ABT - 6033**  
Effective xx/xx/xxxx  
Authority 61A-5.0105

[Next](#) [Back](#)

Select "Next"

Name and  
Personal/Organization  
Details

**Contact Details**

License Modifiers

Interested Persons

File Attachments

Summary of Entry

### Quota Drawing Individual Entry - Address Detail Summary

Press "Previous" to return to the previous section.

Press "Next" when finished adding/changing addresses.

Press "Cancel" to cancel this entry and return to the main menu.

#### General Addresses

Main Address

Address:

**2601 Blair Stone Rd  
TALLAHASSEE , FL  
32399  
US**

Phone Number:

E-mail:

**DBPR ABT - 6033  
Effective xx/xx/xxxx  
Authority 61A-5.0105**

[Previous](#)

[Next](#)

[Cancel](#)

"Next" is Selected to Confirm Address:

Name and  
Personal/Organization  
Details

### Quota Drawing Individual Entry - County of Entry

Contact Details

License Modifiers

Interested Persons

File Attachments

Summary of Entry

From the options below, select the name of the county to which this drawing entry applies. Only one county may be selected for each entry form. To submit an entry in more than one county, please complete all steps for this entry, and then click "Submit Additional Applications" on the Confirmation page to return to the main menu for additional entries in other available counties. The below listed counties are the counties in which a quota license is available for the current entry period.

Please select/de-select the desired attribute and press "Next" to continue.

Press "Previous" to return to the previous section.

Press "Cancel" to cancel this entry and return to the main menu.

#### \* Association/Location Codes

- Alachua
- Brevard
- Broward
- Calhoun
- Citrus
- Clay
- Collier
- Dade
- Duval
- Escambia
- Hernando
- Hillsborough
- Lake
- Lee
- Levy
- Manatee
- Marion
- Martin
- Okaloosa
- Orange
- Osceola
- Palm Beach
- Pasco
- Polk
- Sarasota
- Seminole
- St. Johns
- Sumter
- Union
- Volusia

DBPR ABT - 6033  
Effective xx/xx/xxxx  
Authority 61A-5.0105

[Previous](#) [Next](#) [Cancel](#)

The Screen Above Allows the User to Choose One County Only and Select "Next"

Name and  
Personal/Organization  
Details

Contact Details

License Modifiers

**Interested Persons**

File Attachments

Summary of Entry

### Quota Drawing Individual Entry - Interested Persons - Information

DBPR ABT - 6033  
Effective xx/xx/xxxx  
Authority 61A-5.0105

Please enter the full name and date of birth for each interested person below. Interested persons may include domestic partners, spouses, officers, directors, stockholders, limited and general partners, corporations or other legal entities, or any other entity having an interest in the license to be issued or in the legal entity for which the entry is filed. For example, a person may hold an interest requiring disclosure on this entry if the person:

- Is entitled to derive revenue from the sale of alcoholic beverages
- Is entitled to receive revenue based on a contractual relationship related to the control of the sale of alcoholic beverages, the terms of which, are contrary to 561.17, Florida Statutes, or 61A-3.017, Florida Administrative Code
- Is entitled to a percentage payment from the proceeds of the business pursuant to a lease
- Is obligated as a guarantor or co-signer on a lease or loan related to the entrant's business or the acquisition of the license

If the entrant previously disclosed in this entry form is the only interested person, proceed to the next entry step by clicking "Next" below.

Press "Add" to add a new record.

Press the "Edit" link to edit an existing record.

Press the "Remove" link to remove an existing record.

Press "Previous" to return to the previous section.

Press "Next" after appropriate details have been entered.

Press "Cancel" to cancel this entry and return to the main menu.

First Name	Middle Name	Last Name	Suffix	Date of Birth (mm/dd/yyyy)

[Add](#) [Previous](#) [Next](#) [Cancel](#)

This Screen Allows the Interested Parties to be Entered by Selecting the "Add" Button



Name and  
Personal/Organization  
Details

Contact Details

License Modifiers

**Interested Persons**

File Attachments

Summary of Entry

### Quota Drawing Individual Entry - Interested Persons - Add

Please enter the full name and date of birth for each interested person below. Interested persons may include domestic partners, spouses, officers, directors, stockholders, limited and general partners, corporations or other legal entities, or any other entity having an interest in the license to be issued or in the legal entity for which the entry is filed. For example, a person may hold an interest requiring disclosure on this entry if the person:

- Is entitled to derive revenue from the sale of alcoholic beverages
- Is entitled to receive revenue based on a contractual relationship related to the control of the sale of alcoholic beverages, the terms of which, are contrary to 561.17, Florida Statutes, or 61A-3.017, Florida Administrative Code
- Is entitled to a percentage payment from the proceeds of the business pursuant to a lease
- Is obligated as a guarantor or co-signer on a lease or loan related to the entrant's business or the acquisition of the license

If the entrant previously disclosed in this entry form is the only interested person, proceed to the next entry step by clicking "Next" below.

Press "Next" to save this record and continue.

Press "Cancel" if you do not want to save your changes and return to the previous screen.

\* First Name:   
Middle Name:   
\* Last Name:   
Suffix:   
\* Date of Birth:  (mm/dd/yyyy)

First Name, Last Name and Date of Birth are Required, then Next

Name and Personal/Organization Details

**Quota Drawing Individual Entry - Interested Persons - Information**

Contact Details

**DBPR ABT - 6033**  
**Effective xx/xx/xxxx**  
**Authority 61A-5.0105**

License Modifiers

**Interested Persons**

**Please enter the full name and date of birth for each interested person below. Interested persons may include domestic partners, spouses, officers, directors, stockholders, limited and general partners, corporations or other legal entities, or any other entity having an interest in the license to be issued or in the legal entity for which the entry is filed. For example, a person may hold an interest requiring disclosure on this entry if the person:**

File Attachments

Summary of Entry

- Is entitled to derive revenue from the sale of alcoholic beverages
- Is entitled to receive revenue based on a contractual relationship related to the control of the sale of alcoholic beverages, the terms of which, are contrary to 561.17, Florida Statutes, or 61A-3.017, Florida Administrative Code
- Is entitled to a percentage payment from the proceeds of the business pursuant to a lease
- Is obligated as a guarantor or co-signer on a lease or loan related to the entrant's business or the acquisition of the license

**If the entrant previously disclosed in this entry form is the only interested person, proceed to the next entry step by clicking "Next" below.**

Press "Add" to add a new record.

Press the "Edit" link to edit an existing record.

Press the "Remove" link to remove an existing record.

Press "Previous" to return to the previous section.

Press "Next" after appropriate details have been entered.

Press "Cancel" to cancel this entry and return to the main menu.

First Name	Middle Name	Last Name	Suffix	Date of Birth (mm/dd/yyyy)	
John		Doe		01/01/1960	<a href="#">Edit</a> <a href="#">Remove</a>

[Add](#) [Previous](#) [Next](#) [Cancel](#)

Additional Persons May or May Not be Added, Then Next



Name and  
 Personal/Organization  
 Details

**Quota Drawing Individual Entry - Interested Persons - Information**

Contact Details

**DBPR ABT - 6033**  
**Effective xx/xx/xxxx**  
**Authority 61A-5.0105**

License Modifiers

**Interested Persons**

Please enter the full name and date of birth for each interested person below. Interested persons may include domestic partners, spouses, officers, directors, stockholders, limited and general partners, corporations or other legal entities, or any other entity having an interest in the license to be issued or in the legal entity for which the entry is filed. For example, a person may hold an interest requiring disclosure on this entry if the person:

File Attachments

Summary of Entry

- Is entitled to derive revenue from the sale of alcoholic beverages
- Is entitled to receive revenue based on a contractual relationship related to the control of the sale of alcoholic beverages, the terms of which, are contrary to 561.17, Florida Statutes, or 61A-3.017, Florida Administrative Code
- Is entitled to a percentage payment from the proceeds of the business pursuant to a lease
- Is obligated as a guarantor or co-signer on a lease or loan related to the entrant's business or the acquisition of the license

If the entrant previously disclosed in this entry form is the only interested person, proceed to the next entry step by clicking "Next" below.

Press "Add" to add a new record.

Press the "Edit" link to edit an existing record.

Press the "Remove" link to remove an existing record.

Press "Previous" to return to the previous section.

Press "Next" after appropriate details have been entered.

Press "Cancel" to cancel this entry and return to the main menu.

First Name	Middle Name	Last Name	Suffix	Date of Birth <small>(mm/dd/yyyy)</small>	
John		Doe		01/01/1960	<a href="#">Edit</a> <a href="#">Remove</a>

[Add](#) [Previous](#) [Next](#) [Cancel](#)

A Power of Attorney May Be Added, if Applicable By Choose File Button

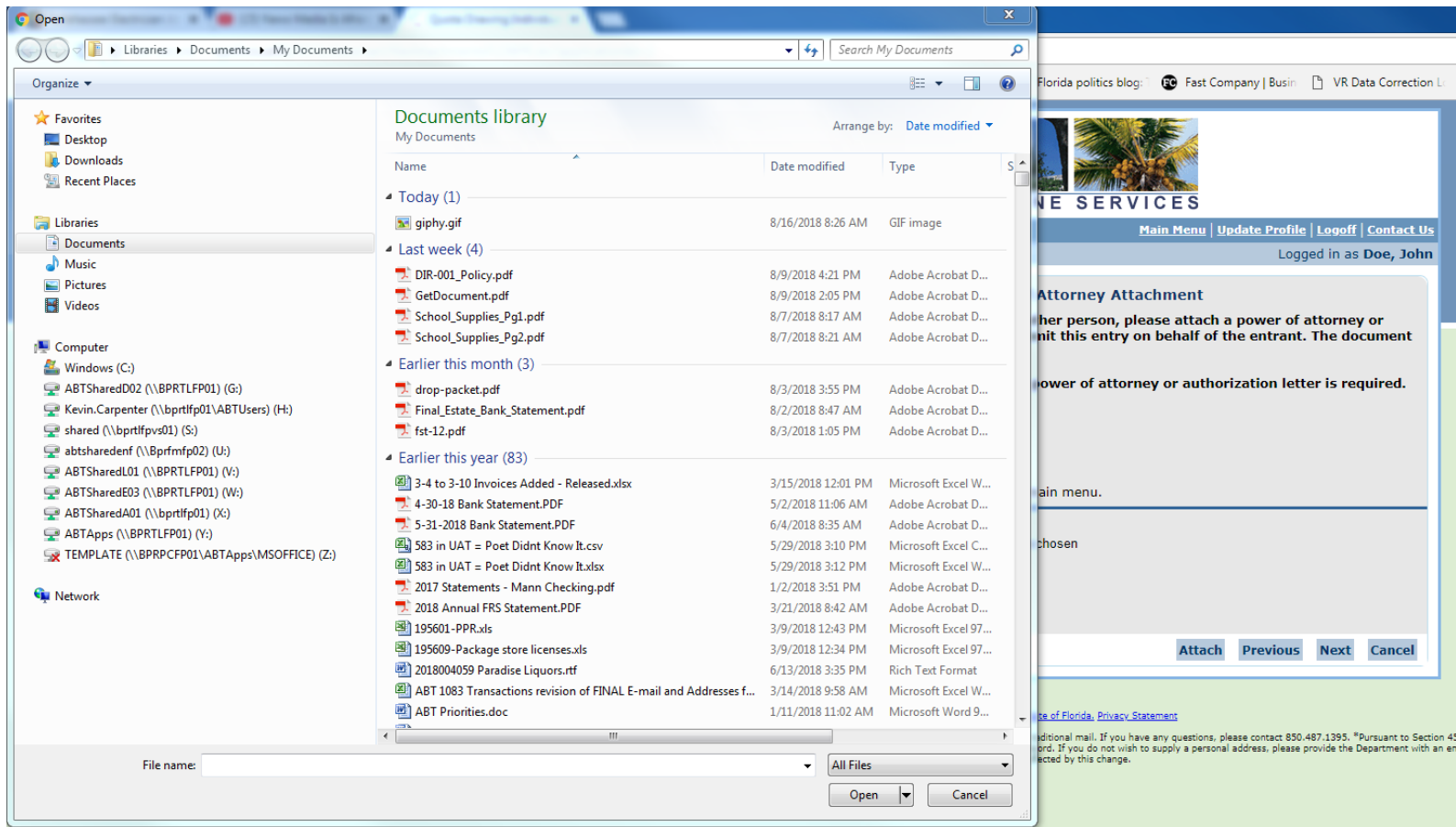

File is Chosen by Open and Attach Buttons



Name and  
Personal/Organization  
Details

Contact Details

License Modifiers

Interested Persons

**File Attachments**

Summary of Entry

### Quota Drawing Individual Entry - Power of Attorney Attachment

**If you are submitting this entry on behalf of another person, please attach a power of attorney or authorization letter which authorizes you to submit this entry on behalf of the entrant. The document must be signed by the entrant.**

**If you are submitting this entry for yourself, no power of attorney or authorization letter is required. You may click "Next" to skip this page.**

Select a file and press "Attach" to upload.

Press "Next" when there are no more files to upload.

Press "Previous" to return to the previous screen.

Press "Cancel" to cancel this entry and return to the main menu.

#### Files to be Uploaded

**fst-12.pdf**

[Remove](#)

Total Size:

**254020**

Attach File:

No file chosen

**DBPR ABT - 6033**  
**Effective xx/xx/xxxx**  
**Authority 61A-5.0105**

File is Attached and Next Button is Chosen



Name and  
 Personal/Organization  
 Details

Contact Details

License Modifiers

Interested Persons

File Attachments

**Summary of Entry**

**Quota Drawing Individual Entry - Summary of Entry**

Please review the entry summary below based on the information entered. To make corrections to the entry, click the "Previous" button to return to the applicable page requiring edits. If the entry information is correct, click "Next" to proceed to the entry affirmation step.

Review the data and press "Submit" to continue.

Press "Previous" to return to the previous section.

Press "Cancel" to cancel this entry and return to the main menu.

**Quota Drawing Individual Entry Summary**

**License Type:** Quota Drawing Individual Entry  
**Application Date:** 08/16/2018 (mm/dd/yyyy)

**Personal Details**

**First Name:** John  
**Middle Name:**  
**Last Name:** Doe  
**Birthdate:** 01/01/1960

**Addresses**

**General Addresses**

**Main Address**      **Address:**      2601 Blair Stone Rd  
 TALLAHASSEE , FL  
 32399  
 US

**Phone Number:**  
**E-mail:**

**License Factors Selected**

**Association/Location Codes**    Alachua

**Interested Persons**

First Name	Middle Name	Last Name	Suffix	Date of Birth (mm/dd/yyyy)
John		Doe		01/01/1960

**Attachments**

fst-12.pdf  
 DBPR ABT - 6033  
 Effective xx/xx/xxxx  
 Authority 61A-5.0105

[Previous](#)   [Submit](#)   [Cancel](#)

The Summary of Entry is Displayed and the Submit Button is Chosen

Name and  
Personal/Organization  
Details

Contact Details

License Modifiers

Interested Persons

File Attachments

**Summary of Entry**

### Quota Drawing Individual Entry - Affirmation

**DBPR ABT - 6033**  
**Effective xx/xx/xxxx**  
**Authority 61A-5.0105**

Press "Previous" to return to the previous section.

Press "Submit" to complete this transaction.

Press "Cancel" to cancel this entry and return to the main menu.

**To complete an entry in the license drawing, entrants must review and respond to the statement of affirmation below.**

**I affirm under penalty of perjury that the information on this electronic entry form is true to the best of my knowledge, and that no other person, persons, firm, corporation, or other legal entity, except as listed above, will have an interest in any alcoholic beverage license obtained as a result of this drawing. I also affirm that to the best of my knowledge, none of the above named persons or entities have made any other entry into the drawing for the county identified on this electronic entry form.**

- Yes**  
 **No**

[Previous](#) [Submit](#) [Cancel](#)

A Yes Answer is Required Before the Submission Occurs



### Confirmation

**Your information has been submitted. An email has been sent to the email address associated with your DBPR Online Services account. If you do not receive this email you may verify the address where the message was sent by selecting "Main Menu" and then "View User Profile". Updates to where future emails are delivered can be made by selecting the "Edit" function and updating your email address.**

**You are required to pay the amount below for your application to be processed.**

**If you have questions regarding your fees (e.g. Unlicensed Activity Fee) then please search in our online [FAQ system](#).**

Press the "Pay Now" button to finalize and pay for the application(s) submitted.

Press the "Submit Additional Applications" button if you wish to return to the Main Menu to submit additional applications prior to payment.

#### Fees

<b>Pre Quota:</b>	<b>\$100.00</b>
<b>Total Amount Due:</b>	<b>\$100.00</b>

[Pay Now](#)

[Submit Additional Applications](#)

The Confirmation Screen Allows Additional Applications to be Made or Payment of the Accrued Amount Due for Each County Applied For



### Online Payment

Select up to 49 applications and or miscellaneous charges you wish to pay for, choose the payment method, and press "Next" to continue.

Press "Show Fee Details" to show a breakdown of the fee amounts.

Press "Main Menu" to return to the main menu.

Application Number	Description	License Number	License Type	Applicant Name	Fee
26904	Quota Drawing Individual Entry		Quota Drawing Individual Entry	DOE, JOHN	\$100.00 <input checked="" type="checkbox"/>

**Payment Method**

Credit Card  
 Electronic Check (ACH)

[Next](#)   [Show Fee Details](#)   [Main Menu](#)

The Entity Has One Application and Credit Card is Chosen as the Method of Payment



### Confirm Payment Details

Review your payment choice and press "Next" to pay for these applications and/or miscellaneous charges.  
Press "Cancel" if you do not wish to continue with the payment and return to the previous screen.

Application Number	Description	Applicant Name	Fee
26904	Quota Drawing Individual Entry	DOE, JOHN	\$100.00
<b>Total</b>			<b>\$100.00</b>

Payment Method: **Credit Card**

Payment Details Are Confirmed



### Credit Card Payment

Press "Next" to process the payment.

Press "Cancel" to cancel your payment.

=Card Holder Name:  (as it appears on card)

=Card Type:

=Card Number:

=Card Expires:

Amount: \$100.00

**Next**

**Cancel**

Name is Entered and Card Type is Selected From Drop Down

Card Number and Expiration Date Are Entered

Next is Then Selected



### Online Application Payment Success

Press "Next" to return to the main menu.

Amount Paid: **\$100.00**  
Validation Number: **188036880**  
Trace Number: **2470814**

Application Number	Description	Applicant Name	Fee
4087-26904	Quota Drawing Individual Entry	Doe, John	\$100.00

[Next](#)

Next is selected to return to the Main Menu.





### Main Menu

Press the hyperlink for the function you wish to perform or the license you wish to review/maintain.

#### Functions

[Apply for a New License](#)

[View User Profile](#)

[File a Complaint](#)

[Make an Online Payment](#)

[Link an Existing License to My Account](#)

[Application Status Inquiry](#)

#### Licenses Linked to My Online Services Account

Select a license below to renew/maintain:

# **Screenshot of Electronic Application**

## **Form DBPR ABT-6033 Quota Beverage License Drawing Entry Form – Business Entry**

**Incorporated by Reference: Rule 61A-5.0105, F.A.C.**

**Effective: TBD**

### DBPR Online Services Main Menu

Welcome to the Department of Business and Professional Regulation's Online Application Services.

For returning users, please login below.

If you are a new user select "**Create My Account**" link below under "**Create a New Online Profile**" to complete your initial registration.

**Cookies must be enabled when using this site. Please read the [setup document](#) for assistance.**

#### Public Services

[Apply for a New License](#)

[Public License Search](#)

[File a Complaint](#)

#### Log in to Online Profile

⇒E-Mail/User ID:

⇒Password:

[Forgot your password?](#)

Forgot User ID? Click [here](#).

#### Create a New Online Profile

[Create My Account](#)

[Need Help Creating An Account?](#)

Login to account

## Main Menu

Press the hyperlink for the function you wish to perform or the license you wish to review/maintain.

### Functions

[Apply for a New License](#)

[View User Profile](#)

[File a Complaint](#)

[Make an Online Payment](#)

[Link an Existing License to My Account](#)

[Application Status Inquiry](#)

[Incomplete Applications \(1\)](#)

### Licenses Linked to My Online Services Account

Select a license below to renew/maintain:

[Beer and wine sales, consumption on premises or package sales #BEV4703896 \(Expiration Date: 2018-09-30\)](#)

[Beer and wine sales, consumption on premises or package sales #BEV4704163 \(Expiration Date: 2018-09-30\)](#)

[Beer, Wine and Liquor; consumption on premises or package sales \(County pop. Over 100,000\) #BEV4704179 \(Expiration Date: 2018-09-30\)](#)

Apply for a New License

Log On

Search for a Licensee  
Apply for a License  
View Application Status  
Find Exam Information  
File a Complaint  
AB&T Delinquent  
Invoice & Activity  
List Search

Welcome to the Department of Business and Professional Regulation's Application Center.

Using the links below, you can get information on licensing requirements, check the status of an existing application, apply using a printable application, or access the online application system if available for the specific business or profession.

If you are updating or changing the status of an existing license or licenses, you will most likely be required to submit an application.

To apply for a license or learn about license requirements, please select a profession or business from the list below:

[Alcoholic Beverages & Tobacco](#)

[Architecture & Interior Design](#)

[Asbestos Contractors and Consultants](#)

[Athlete Agents](#)

[Auctioneers](#)

[Barbers](#)

[Boxing, Kick Boxing & Mixed Martial Arts](#)

[Building Code Administrators and Inspectors](#)

[Certified Public Accounting](#)

[Child Labor](#)

[Community Association Managers and Firms](#)

[Condominiums & Cooperatives](#)

[Construction Industry](#)

[Cosmetology](#)

[Drugs, Devices and Cosmetics](#)

[Electrical Contractors](#)

[Elevator Safety](#)

[Employee Leasing Companies](#)

[Engineers](#)

[Farm Labor](#)

[Geologists](#)

[Harbor Pilots](#)

[Home Inspectors](#)

[Hotels and Restaurants](#)

[Labor Organizations](#)

[Landscape Architecture](#)

[Mobile Homes](#)

[Mold-Related Services](#)

[Pari-Mutuel Wagering](#)

[Real Estate](#)

[Real Estate Appraisers](#)

[Talent Agencies](#)

[Timeshare](#)

[Veterinary Medicine](#)

[Yacht and Ships](#)

**Fee Waiver Applications:**

[Florida Military Veteran Fee Waiver](#)

[Florida National Guard Fee Waiver](#)

[Military Personnel, Veterans and Military Spouses Licensing Fee Waiver Program](#)

[Low Income Waiver of Licensing Fee](#)

Alcoholic Beverages & Tobacco

- Search for a Licensee
- Apply for a License
- View Application Status
- Find Exam Information
- File a Complaint
- AB&T Delinquent
- Invoice & Activity
- List Search

Welcome to the Department of Business and Professional Regulation's Application Center.

Using the links below, you can get information on licensing requirements, check the status of an existing application, apply using a printable application, or access the online application system if available for the specific business or profession.

If you are updating or changing the status of an existing license or licenses, you will most likely be required to submit an application.

**ALCOHOLIC BEVERAGES & TOBACCO**

Please choose from the menu below:

**Alcoholic Beverages and Tobacco Licenses**

- [Alcohol Brand Registrant and Brand/Label](#)
- [Bottle Club](#)
- [Common Carriers \(Passenger Carriers\)](#)
- [Limited Permits](#)
- [Manufacturers/Distributors](#)
- [Miscellaneous Permits](#)
- [Pool Buying](#)
- [Retail Beverage](#)
- [Retail Tobacco Products Dealer Permit](#)
- [Salesperson of Wine & Spirits](#)
- [Tobacco Wholesaler's, Distributors & Exporters](#)

**Other**

- [Application for Lien/Mortgagee's Interest in Spirituous Alcoholic Beverage License](#)
- [Changes to Existing Licenses](#)
- [Manufacturer Malt FL/Florida Imprinting Exemption](#)
- [Stand Alone Bar Smoking Forms](#)

**Quota Alcoholic Beverage Licenses – Annual Drawing Entry**

Select the type of drawing entry based on the type of entrant filing the form.

If filing the entry form on behalf of a corporation or other legal entity in the name of the corporation or legal entity, select "Business Entry."

If filing an entry form as an individual in the name of a person, select "Individual Entry."

[Quota Drawing Business Entry](#)

[Quota Drawing Individual Entry](#)

Quota Drawing Business Entry

- Search for a Licensee
- Apply for a License
- View Application Status
- Find Exam Information
- File a Complaint
- AB&T Delinquent
- Invoice & Activity
- List Search

**Welcome to the Department of Business and Professional Regulation's Application Center.**

**Using the links below, you can get information on licensing requirements, check the status of an existing application, apply using a printable application, or access the online application system if available for the specific business or profession.**

**If you are updating or changing the status of an existing license or licenses, you will most likely be required to submit an application.**

**QUOTA DRAWING BUSINESS ENTRY**

**Please choose from the menu below:**

[Quota Beverage License Drawing Entry Form - Business Entry](#)

## Quota Beverage License Drawing Entry Form – Business Entry

Log On

- Public Services
  - Search for a Licensee
  - Apply for a License
  - View Application Status
  - Apply to Retake Exam
  - Find Exam Information
  - Find a CE Course
  - File a Complaint
  - AB&T Delinquent Invoice & Activity List Search
- User Services
  - Renew a License
  - Change License Status
  - Maintain Account
  - Change My Address
  - View Messages
  - Change My PIN
  - View Continuing Ed

- Term Glossary
- Online Help

## Quota Beverage License Drawing Entry Form - Business Entry

### Application Checklist

Quota drawing entry forms are valid during the quota drawing entry period which begins on the third Monday in August and lasts for 45 days. The winner of the quota drawing earns the right to apply for an available quota license.

### Application Requirements:

- **Entry Form:** DBPR ABT 6033 available as an online form via the Online Services button below.
- **Entry Fee:** \$100 per entry form. The entry fee for this license drawing is non-refundable.
- **Entry Limitation:** An entrant, whether individual or business, may submit only one entry form per county. An entrant, therefore, may not be an entrant or interested person on more than one entry form in a single county, regardless of the type of entry submitted.
- **Entry Submittal:** Apply online via the Online Services button below. **ENTRIES SUBMITTED WITHOUT PAYMENT ARE NOT COMPLETE AND WILL NOT BE PROCESSED.**
- **Entry Deadline:** The yearly quota drawing entry period will be open from the third Monday in August, and continue for a period of 45 days during any year in which one or more quota alcoholic beverage licenses is available. Entries submitted or received after this deadline will be refused or returned to the entrant.
- **Additional Instructions and Entry Information:** Important information regarding the drawing entry process, including a list of counties where quota beverage licenses are available in the drawing, is [available here](#).

[Apply Online!](#)

The Offline Application is not available.

Apply Using Online Services



**Name and  
Personal/Organization  
Details**

Contact Details

License Modifiers

Interested Persons

File Attachments

Summary of Entry

**Quota Drawing Business Entry - Entrant Details**

**Please fill out each section completely.**

Please enter or confirm your organizational details and press "Next" to continue.

Press "Cancel" to cancel this entry and return to the main menu.

\*Organization Name:

Jane Doe LLC

**DBPR ABT - 6033**

**Effective xx/xx/xxxx**

**Authority 61A-5.0105**

**Next**

**Cancel**

Enter Organization Name and Select Next Button



Name and  
Personal/Organization  
Details

Contact Details

License Modifiers

Interested Persons

File Attachments

Summary of Entry

### Quota Drawing Business Entry - Add Address Details

Please provide your mailing address information.

For directional portions of the street name, please use the following without punctuation or spaces:  
**N, E, S, W, NE, SE, NW or SW.**

For numerical street names, please use nominal numbers (1, 2, 3, 4) rather than ordinal numbers  
(1st, 2nd, 3rd, 4th). For example, use "NE 7 ST", not "N.E. 7th Street" or "N E Seventh Street".

For street suffixes (e.g., avenue, boulevard, etc.), the department uses US Postal Service official  
abbreviations to ensure proper mail delivery.

Enter the address details and press "Next".

Press "Previous" to return to the previous screen.

#### Main Address

\* Address:

Street Number:

2601

\* Street Name:

Blair Stone Rd

Address Line 2:

Address Line 3:

\* City:

TALLAHASSEE

\* State:

\* Zip/Postal Code:

32399

\* Country:

United States

Phone Number:

Extension:

E-mail:

**DBPR ABT - 6033**  
Effective xx/xx/xxxx  
Authority 61A-5.0105

Next

Back

Enter Address Details and Select Next Button

Name and  
Personal/Organization  
Details

### Quota Drawing Business Entry - Address Detail Summary

Press "Previous" to return to the previous section.

**Contact Details**

Press "Next" when finished adding/changing addresses.

Press "Cancel" to cancel this entry and return to the main menu.

License Modifiers

Interested Persons

#### General Addresses

File Attachments

##### Main Address

Address:

**2601 BLAIR STONE ROAD**

**TALLAHASSEE , FL**

**Leon**

**32399**

**US**

Summary of Entry

**DBPR ABT - 6033**  
**Effective xx/xx/xxxx**  
**Authority 61A-5.0105**

[Previous](#)

[Next](#)

[Cancel](#)

Confirm Address and Select Next Button



Name and  
Personal/Organization  
Details

Contact Details

License Modifiers

Interested Persons

File Attachments

Summary of Entry

### Quota Drawing Business Entry - County of Entry

From the options below, select the name of the county to which this drawing entry applies. Only one county may be selected for each entry form. To submit an entry in more than one county, please complete all steps for this entry, and then click "Submit Additional Applications" on the Confirmation page to return to the main menu for additional entries in other available counties. The below listed counties are the counties in which a quota license is available for the current entry period.

Please select/de-select the desired attribute and press "Next" to continue.

Press "Previous" to return to the previous section.

Press "Cancel" to cancel this entry and return to the main menu.

#### \* Association/Location Codes

- Alachua
- Brevard
- Broward
- Calhoun
- Citrus
- Clay
- Collier
- Dade
- Duval
- Escambia
- Hernando
- Hillsborough
- Lake
- Lee
- Levy
- Manatee
- Marion
- Martin
- Okaloosa
- Orange
- Osceola
- Palm Beach
- Pasco
- Polk
- Sarasota
- Seminole
- St. Johns
- Sumter
- Union
- Volusia

DBPR ABT - 6033  
Effective xx/xx/xxxx  
Authority 61A-5.0105

[Previous](#) [Next](#) [Cancel](#)

The Screen Above Allows the User to Choose One County Only and Select Next

- Name and Personal/Organization Details
- Contact Details
- License Modifiers
- Interested Persons**
- File Attachments
- Summary of Entry

**Quota Drawing Business Entry - Interested Persons - Information**

**DBPR ABT - 6033**  
**Effective xx/xx/xxxx**  
**Authority 61A-5.0105**

**Please enter the full name and date of birth for each interested person below. Interested persons may include domestic partners, spouses, officers, directors, stockholders, limited and general partners, corporations or other legal entities, or any other entity having an interest in the license to be issued or in the legal entity for which the entry is filed. For example, a person may hold an interest requiring disclosure on this entry if the person:**

- **Is entitled to derive revenue from the sale of alcoholic beverages**
- **Is entitled to receive revenue based on a contractual relationship related to the control of the sale of alcoholic beverages, the terms of which, are contrary to 561.17, Florida Statutes, or 61A-3.017, Florida Administrative Code**
- **Is entitled to a percentage payment from the proceeds of the business pursuant to a lease**
- **Is obligated as a guarantor or co-signer on a lease or loan related to the entrant's business or the acquisition of the license**

**If the entrant previously disclosed in this entry form is the only interested person, proceed to the next entry step by clicking "Next" below.**

- Press "Add" to add a new record.
- Press the "Edit" link to edit an existing record.
- Press the "Remove" link to remove an existing record.
- Press "Previous" to return to the previous section.
- Press "Next" after appropriate details have been entered.
- Press "Cancel" to cancel this entry and return to the main menu.

First Name	Middle Name	Last Name	Suffix	Date of Birth (mm/dd/yyyy)

**Add** **Previous** **Next** **Cancel**

This Screen Allows the Interested Parties to be Entered by Selecting the Add Button

Name and  
Personal/Organization  
Details

Contact Details

License Modifiers

**Interested Persons**

File Attachments

Summary of Entry

### Quota Drawing Business Entry - Interested Persons - Add

Please enter the full name and date of birth for each interested person below. Interested persons may include domestic partners, spouses, officers, directors, stockholders, limited and general partners, corporations or other legal entities, or any other entity having an interest in the license to be issued or in the legal entity for which the entry is filed. For example, a person may hold an interest requiring disclosure on this entry if the person:

- Is entitled to derive revenue from the sale of alcoholic beverages
- Is entitled to receive revenue based on a contractual relationship related to the control of the sale of alcoholic beverages, the terms of which, are contrary to 561.17, Florida Statutes, or 61A-3.017, Florida Administrative Code
- Is entitled to a percentage payment from the proceeds of the business pursuant to a lease
- Is obligated as a guarantor or co-signer on a lease or loan related to the entrant's business or the acquisition of the license

If the entrant previously disclosed in this entry form is the only interested person, proceed to the next entry step by clicking "Next" below.

Press "Next" to save this record and continue.

Press "Cancel" if you do not want to save your changes and return to the previous screen.

First Name:	<input type="text" value="Jane"/>
Middle Name:	<input type="text"/>
Last Name:	<input type="text" value="Doe"/>
Suffix:	<input type="text"/>
Date of Birth:	<input type="text" value="01/01/1960"/> (mm/dd/yyyy)
<input type="button" value="Next"/> <input type="button" value="Cancel"/>	

First Name, Last Name and Date of Birth are Required, then Next



Name and Personal/Organization Details	<b>Quota Drawing Business Entry - Interested Persons - Information</b>												
Contact Details	<b>DBPR ABT - 6033</b>												
License Modifiers	<b>Effective xx/xx/xxxx</b>												
<b>Interested Persons</b>	<b>Authority 61A-5.0105</b>												
File Attachments	<b>Please enter the full name and date of birth for each interested person below. Interested persons may include domestic partners, spouses, officers, directors, stockholders, limited and general partners, corporations or other legal entities, or any other entity having an interest in the license to be issued or in the legal entity for which the entry is filed. For example, a person may hold an interest requiring disclosure on this entry if the person:</b>												
Summary of Entry	<ul style="list-style-type: none"> <li>• Is entitled to derive revenue from the sale of alcoholic beverages</li> <li>• Is entitled to receive revenue based on a contractual relationship related to the control of the sale of alcoholic beverages, the terms of which, are contrary to 561.17, Florida Statutes, or 61A-3.017, Florida Administrative Code</li> <li>• Is entitled to a percentage payment from the proceeds of the business pursuant to a lease</li> <li>• Is obligated as a guarantor or co-signer on a lease or loan related to the entrant's business or the acquisition of the license</li> </ul> <p><b>If the entrant previously disclosed in this entry form is the only interested person, proceed to the next entry step by clicking "Next" below.</b></p> <p>Press "Add" to add a new record.          Press the "Edit" link to edit an existing record.          Press the "Remove" link to remove an existing record.          Press "Previous" to return to the previous section.          Press "Next" after appropriate details have been entered.          Press "Cancel" to cancel this entry and return to the main menu.</p> <table border="1"> <thead> <tr> <th>First Name</th> <th>Middle Name</th> <th>Last Name</th> <th>Suffix</th> <th>Date of Birth (mm/dd/yyyy)</th> <th></th> </tr> </thead> <tbody> <tr> <td>Jane</td> <td></td> <td>Doe</td> <td></td> <td>01/01/1960</td> <td><a href="#">Edit</a> <a href="#">Remove</a></td> </tr> </tbody> </table>	First Name	Middle Name	Last Name	Suffix	Date of Birth (mm/dd/yyyy)		Jane		Doe		01/01/1960	<a href="#">Edit</a> <a href="#">Remove</a>
First Name	Middle Name	Last Name	Suffix	Date of Birth (mm/dd/yyyy)									
Jane		Doe		01/01/1960	<a href="#">Edit</a> <a href="#">Remove</a>								

[Add](#) [Previous](#) [Next](#) [Cancel](#)

Additional Persons May or May Not be Added, Then Next



Name and  
Personal/Organization  
Details

Contact Details

License Modifiers

Interested Persons

**File Attachments**

Summary of Entry

### Quota Drawing Business Entry - Power of Attorney Attachment

**If you are submitting this entry on behalf of another person, please attach a power of attorney or authorization letter which authorizes you to submit this entry on behalf of the entrant. The document must be signed by the entrant.**

**If you are submitting this entry for yourself, no power of attorney or authorization letter is required. You may click "Next" to skip this page.**

Select a file and press "Attach" to upload.

Press "Next" when there are no more files to upload.

Press "Previous" to return to the previous screen.

Press "Cancel" to cancel this entry and return to the main menu.

=>Attach File:

No file chosen

**DBPR ABT - 6033  
Effective xx/xx/xxxx  
Authority 61A-5.0105**

A Power of Attorney May Be Added, if Applicable By Choose File Button



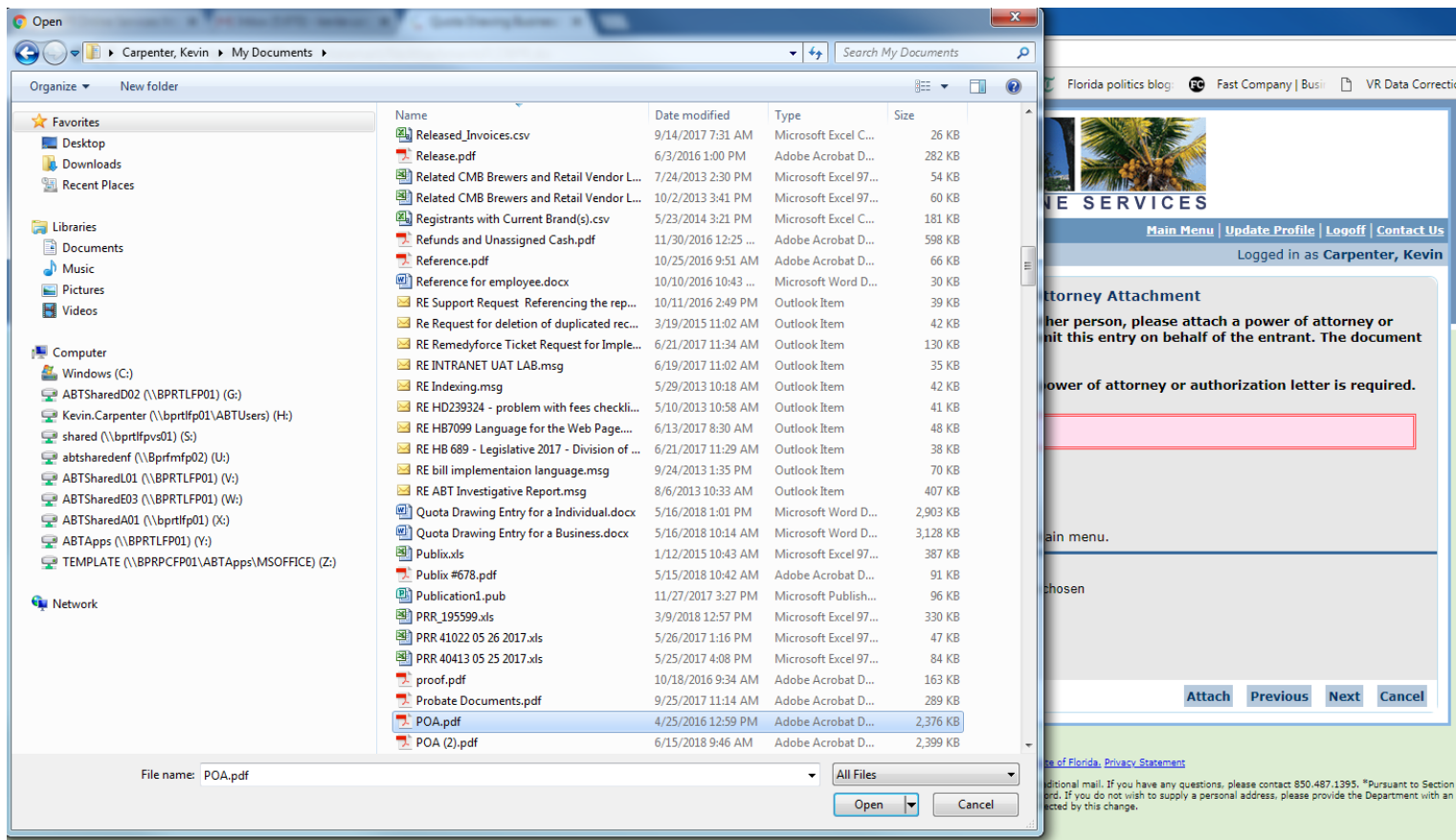

File is Chosen by Open and Attach Buttons

Name and  
Personal/Organization  
Details

Contact Details

License Modifiers

Interested Persons

**File Attachments**

Summary of Entry

### Quota Drawing Business Entry - Power of Attorney Attachment

**If you are submitting this entry on behalf of another person, please attach a power of attorney or authorization letter which authorizes you to submit this entry on behalf of the entrant. The document must be signed by the entrant.**

**If you are submitting this entry for yourself, no power of attorney or authorization letter is required. You may click "Next" to skip this page.**

Select a file and press "Attach" to upload.

Press "Next" when there are no more files to upload.

Press "Previous" to return to the previous screen.

Press "Cancel" to cancel this entry and return to the main menu.

#### Files to be Uploaded

**Petition\_Signature\_Page.pdf**

[Remove](#)

Total Size:

**45963**

\*Attach File:

No file chosen

**DBPR ABT - 6033**  
**Effective xx/xx/xxxx**  
**Authority 61A-5.0105**

File is Attached and Next Button is Chosen



Name and  
Personal/Organization  
Details

Contact Details

License Modifiers

Interested Persons

File Attachments

**Summary of Entry**

### Quota Drawing Business Entry - Affirmation

**DBPR ABT - 6033**  
**Effective xx/xx/xxxx**  
**Authority 61A-5.0105**

Press "Previous" to return to the previous section.

Press "Submit" to complete this transaction.

Press "Cancel" to cancel this entry and return to the main menu.

**To complete an entry in the license drawing, entrants must review and respond to the statement of affirmation below.**

**I affirm under penalty of perjury that the information on this electronic entry form is true to the best of my knowledge, and that no other person, persons, firm, corporation, or other legal entity, except as listed above, will have an interest in any alcoholic beverage license obtained as a result of this drawing. I also affirm that to the best of my knowledge, none of the above named persons or entities have made any other entry into the drawing for the county identified on this electronic entry form.**

- Yes**  
 **No**

[Previous](#) [Submit](#) [Cancel](#)

A Yes Answer is Required Before the Submission Occurs



### Confirmation

**Your information has been submitted. An email has been sent to the email address associated with your DBPR Online Services account. If you do not receive this email you may verify the address where the message was sent by selecting "Main Menu" and then "View User Profile". Updates to where future emails are delivered can be made by selecting the "Edit" function and updating your email address.**

**You are required to pay the amount below for your application to be processed.**

**If you have questions regarding your fees (e.g. Unlicensed Activity Fee) then please search in our online [FAQ system](#).**

Press the "Pay Now" button to finalize and pay for the application(s) submitted.

Press the "Submit Additional Applications" button if you wish to return to the Main Menu to submit additional applications prior to payment.

#### Fees

<b>Pre Quota:</b>	<b>\$100.00</b>
<b>Total Amount Due:</b>	<b>\$100.00</b>

[Pay Now](#)

[Submit Additional Applications](#)

The Confirmation Screen Allows Additional Applications to be Made or Payment of the Accrued Amount Due for Each County Applied For

### Online Payment

Select up to 49 applications and or miscellaneous charges you wish to pay for, choose the payment method, and press "Next" to continue.

Press "Show Fee Details" to show a breakdown of the fee amounts.

Press "Main Menu" to return to the main menu.

Application Number	Description	License Number	License Type	Applicant Name	Fee
1432	Quota Drawing Business Entry		Quota Drawing Business Entry	JANE DOE LLC	\$100.00 <input checked="" type="checkbox"/>

**Payment Method**
 Credit Card  
 Electronic Check (ACH)

[Next](#) [Show Fee Details](#) [Main Menu](#)

The Entity Has An Application to Pay and Credit Card is Chosen as the Method of Payment

### Confirm Payment Details

Review your payment choice and press "Next" to pay for these applications and/or miscellaneous charges.

Press "Cancel" if you do not wish to continue with the payment and return to the previous screen.

Application Number	Description	Applicant Name	Fee
1432	Quota Drawing Business Entry	JANE DOE LLC	\$100.00
<b>Total</b>			<b>\$100.00</b>

Payment Method: **Credit Card**

[Next](#) [Cancel](#)

Payment Details Are Confirmed

### Credit Card Payment

Press "Next" to process the payment.

Press "Cancel" to cancel your payment.

\* Card Holder Name:  (as it appears on card)

\* Card Type:   
\* Card Number:   
\* Card Expires:   
Amount: \$100.00

- ▼
- Visa
- MasterCard
- Discover
- American Express

Name is Entered and Card Type is Selected From Drop Down



### Credit Card Payment

Press "Next" to process the payment.

Press "Cancel" to cancel your payment.

=>Card Holder Name:  (as it appears on card)

=>Card Type:

=>Card Number:

=>Card Expires:

Amount:

The State of Florida is an AA/EEO employer. [Copyright 2007-2013 State of Florida. Privacy Statement](#)

released in response to a public-records request. If they have one. The emails provided may

do not send electronic mail to this entity. Instead, contact the office by phone or by traditional mail. If you have any questions, please contact 850.487.1395. \*Pursuant to Section 45  
for official communication with the licensee. However email addresses are public record. If you do not wish to supply a personal address, please provide the Department with an email  
Please see our [Chapter 455](#) page to determine if you are affected by this change.

10  
11  
12

Card Number and Expiration Date Are Entered



### Credit Card Payment

Press "Next" to process the payment.

Press "Cancel" to cancel your payment.

\*Card Holder Name:  (as it appears on card)

\*Card Type:

\*Card Number:

\*Card Expires:

Amount: \$100.00

- 2018
- 2019
- 2020
- 2021
- 2022
- 2023
- 2024
- 2025
- 2026
- 2027
- 2028
- 2029
- 2030
- 2031
- 2032
- 2033
- 2034
- 2035
- 2036

The State of Florida is an AA/EEO employer. [Copyright 2007-2013 State of Florida, Privacy Statement](#)  
electronic mail to this entity. Instead, contact the office by phone or by traditional mail. If you have any questions, please contact 850.487.1395. \*Pursuant to Section 455.2  
communication with the licensee. However email addresses are public record. If you do not wish to supply a personal address, please provide the Department with an email  
Please see our [Chapter 455](#) page to determine if you are affected by this change.

released in response to a public-records request, do not  
they have one. The emails provided may be used

Next is Then Selected



### Online Application Payment Success

Press "Next" to return to the main menu.

Amount Paid: **\$100.00**  
Validation Number: **188036872**  
Trace Number: **2470812**

Application Number	Description	Applicant Name	Fee
4088-1432	Quota Drawing Business Entry	Jane Doe LLC	\$100.00

[Next](#)

Next is selected to return to the Main Menu.



### Main Menu

Press the hyperlink for the function you wish to perform or the license you wish to review/maintain.

#### Functions

- [Apply for a New License](#)
- [View User Profile](#)
- [File a Complaint](#)
- [Make an Online Payment](#)
- [Link an Existing License to My Account](#)
- [Application Status Inquiry](#)
  
- [Incomplete Applications \(2\)](#)

#### Licenses Linked to My Online Services Account

Select a license below to renew/maintain:

- [Beer and wine sales, consumption on premises or package sales #BEV4703896 \(Expiration Date: 2018-09-30\)](#)
- [Beer and wine sales, consumption on premises or package sales #BEV4704163 \(Expiration Date: 2018-09-30\)](#)
- [Beer, Wine and Liquor; consumption on premises or package sales \(County pop. Over 100,000\) #BEV4704179 \(Expiration Date: 2018-09-30\)](#)